INTEREST BEING TAKEN IN THE CONSISTORY

Catholics Are Much Interested in the First That Has Been Celebrated Since the Accession of Pope Pius X

Special to The Journal]

WASHINGTON, D. C., Nov. 12.— In Roman Catholic circles here much interest is felt in the public consistory in Rome today, the first since the elevation of Pius X. to the chair of St. Peter. It has been reported that announcement will be made at the consistory of the appointment of Archbishop Ryan of Philadelphia as a Cardinal, but in well informed circles here the truth of this rumor is doubted. It is regarded as more likely that only two Cardinals will be named—Monsigner Merry del Val, as the inevitable result of his appointment as Papal Secretary of State, and Monsignor Callegaria, Archbishop of Padua owing to the old friendship and affection between him and the Pope.

At the same time there is reason to believe that the elevation of Archbishop Ryan will not long be delayed. It is that soon after his election Pope Pius had extended audiance with Cardinal Gibbons, in the course of which he asked the Cardinal if he would not advise the appointment of another Cardinal in the United States. Cardinal Gibbons immediatly brought to the Pope's attention the name of Archbishop Ryan, and the Pope then decided, it is said, to raise the Archbichop to the Sacre College.

If, as has been reported, Archbishop Ryan is now a Cardinal in petto his appointment would necessarily be publicly announced at the consistory today. If such is not the case, however, it may be taken for granted that his elevation will be delayed another year and possibly longer. Little doubt is expressed that the honor will be his sooner or later. He will be the third American Cardinal, the others being Cardinal Gibbons of Baltimore and the late Cardinal McCloskey of New York.

Execution at Michigan City

Special to The Journal]

INDIANAPOLIS, Ind., Nov. 12—The Supreme Court having refused to grant a new trial Edward Hoover will be executed tomorrow at the northern penitentiary at Michigan City. Hoover's crime was the murder of Frank Sutton, his father-in-law, in this city last May.

Racing to Begin on the Coast

Special to The Journal]

OAKLAND, Cal., Nov. 12. — The winter meeting of the New California Jockey Club will open Saturday. Indications point to a successful season, and the officials at the track are pleased at the prospects. Several carloads of horses have arrived this week from various parts of the country, and the officials declare there will be no lack of material with which to fill the races. The city already is beginning to fill with horsemen and turf followers.

Carpets to Be Higher

Special to The Journal]

NEW YORK, Nov. 12.—Because of the high price of wool and its scarcity, both in this country and abroad, the carpet manufacturers declare a general advance in prices is absolutely necessary. The advance is likely to affect chiefly the higher grades of carpets, amounting probably to 10 cents on Wiltons and high-grade velvets, and 5 cents on Brussels.

Cousin of Ex.-Gov. Francis Weds

Special to The Journal]

CHICAGO, Ill., Nov. 12.—A society wedding of note today was that of Miss Lucie Mae Shindler and A. W. Wheeler, both prominent young members of Chicago society. The bride is the daughter of A. H. Shindler, formerly of Blackburn, Mo., and a cousin of ex-Governor Francis of the same state.

WAY UP IN GOLD

Copper Contact Group Has Another Valuable Lot of Ore in Transit

The local management of the Copper Contact group of mines out of Sodaville, Nev., reports three carloads of ore on the way to market that should, according to camp assays, afford as much as 7.6 per cent copper, $21 gold and several ounces silver per ton. The second payment on the group, which was recently purchased by Salt Lake investors, has just been made through a local banking house, and with a lengthy interval between that and the next it is the intention of the purchasers to drop down on the ledge, which shows a width of 100 feet, to the 200-foot level. The proposition shows a valuation in gold in addition to the copper that distinguishes it as one of the most interesting which has been made in the neighboring state, and it is relied on for a production equal to any in the locality. — Salt Lake Tribune.

No Verdict Reached

The case of State versus Harry Petit, charged with attempting to rape, was on trial yesterday in the district court. Late last evening the case was given to the jury and at the time of going to press no verdict was arrived at. The prosecution was conducted by District Attorney Pike, Norcross & Orr and Leishman & Hummel. The defendant's cause was looked after by Curler & King.

Exclusive Nevada Agents

Max Alberg of the firm of Alberg, Moritz & Co., accompanied by his assistant, J. Passner, was here from New York yesterday to see the firm of Gray, Reid, Wright Co., who are the Nevada agents for the firm, which manufactures a splendid line of boys and childrens' clothes.

PAY DIRT

GOVERNOR SPARKS INTERVIEWED AT OGDEN

Nevada Executive May Build a Big Hotel in Junction City

Governor John Sparks of Nevada was in Ogden yesterday. Governor Sparks was interviewed by the Tribune regarding the report that he intended to erect a mammoth hotel in Ogden, and in reply stated that he had the utmost faith in Ogden's future and desired to build the hotel. Certain business complications have deterred the governor, but he states that he thinks all will come out right, and that if it does he will certainly erect the building.

A Coninciden ce

The late Alf Doten was owner and editor of the Gold Hill News, a paper that under his management was a power in this state. It is a coincidence that on the day he died the building from which the paper was issued was destroyed, as the following in last night's Report states:

"Joe McDonald has demolished the old Gold Hill News building and has saved considerable lumber from the wreck."

"Skinny" Returns

"Skinny" Perry, cousin of A. B. Updike, has arrived in Reno after an absence of seven years in the Yukon county. He went there in company with Charles M. Lake and remained in the icy north to tempt the goddess Fortune, with what result The Journal wots not.

Will Open Pool Rooms

J. H. Brearley made arrangements while in San Francisco to open pool rooms in the Owl Saturday. There will be a wire direct from the race tracks. E. Schaeffer will conduct a cafe and delicatessen in the house. He was formerly steward on a vessel between San Francisco and Portland.

A BRIGHT FUTURE IS PREDICTED

A. J. McCone Sees at Least Ten Prosperous Years for Tonopah

A. J. McCone came in from Tonopah last evening and to a Journal representative said:

"Our company, Harron, Rickard & McCone, is erecting a ten-stamp silver mill in the camp, and that was the cause of my visit there. I believe that Tonopah has an excellent future and the activities will be greatly increased next spring. The ore in sight alone means at least ten prosperous years for the camp."

Rare Books on Sale

Special to The Journal]

PHILADELPHIA, Nov. 12. — The sale was begun today of the second part of the valuable library of the late Howard T. Goodwin, the private secretary of A. J. Cassatt who committed suicide some time ago. In his mania for collecting rare books Mr. Goodwin succeeded in getting together one of the most valuable libraries in America, single volumes in the collection being valued at thousands of dollars.

In the lot to be disposed of at the present sale the most important rarity is Rossetti's "Germ." There were only four numbers of "The Germ" published, although under another name the magazine continued for a short time. The scarce first edition of Milton's "Paradise Lost," printed in 1669, is included, as are also the first editions of "Paradise Regained" and "Poems, Etc., Upon Several Occasions." In addition to these are many scarce first editions of Charles Lamb, Wilkie Collins, Dickens, Disraeli and Thackeray.

Nobleman of France

There is in this city a French nobleman who today celebrates his sixty-sixth birthay. The Journal is requested by him to keep his record from the public for a time, but a representative of this paper yesterday had the pleasure of reading his patent of nobility and noting the valient service he rendered his government before the days of the Republic. There is dwelling here, without claiming honor for his record, a personage that the French government would be proud to honor.

Collector of Licenses

The municipal government has appointed Assistant Chief of Police McNeilly as license collector. This tip is given in order that the business men who are slow in their payments may know whom to dodge.

Departed for California

Captain and Mrs. Charles H. Colburn of San Francisco, who have been stopping at the Riverside, left last night for home, accompanied by Dr. and Mrs. Pickard of Virginia City.

The Nevada Club

The general evening at the Nevada club is postponed until December 18th. Mrs. S. J. Hodgkinson and Mrs. J. A. Lewis will entertain the club on Friday evening of next week.

Leaves for the Game

Dr. Steckle leaves for San Francisco this morning. He will be an official in the Stanford-Berkeley football game tomorrow.

WILL CHALLENGE 'VARSITY

The Reno Whelmen Have Organized Football Eleven

Although it is rather late in the season, the Reno Wheelmen will endeavor to do a little stunt in football themselves. The membership roll of the club contains the names of a number of alumni players. They have nearly all signified their desire to play on the Wheelmen team, which will challenge the 'Varsity eleven for a game as soon as it returns from Oregon and Washington.

A Model Poultry Farm

Special to The Journal]

ST. LOUIS, Mo., Nov. 12.—A concession has just been granted for a model poultry farm at the approaching world's fair. The display will include all kinds of poultry in all conditions from the egg to the table. In connection with the farm a chicken restaurant will be operated where poultry in all forms will be served to order. The privilege will be granted the patron of catching the chicken that serves him for a meal.

Will Remain Here

F. H. Foxworthy of Empire, Colo., and E. H. Foxworthy of Denver, Colo., are stopping at the McCormack House. These gentlemen intend to go into business in this city.

Passing Through

Mr. and Mrs. W. L. Goldey of Scribner, Nebraska, who have many friends in this ciy, passed west yesterday to Southern California, where they will spend the winter.

Queen Lil and her suite passed through Reno on the flyer Wednesday night on her way from Honolulu to Washington.

MAY PETITION GOVERNMENT FOR AID

The Street Car Companies in Chicago Passed Very Eventful Day, in Which Number of People Received Injuries

Special to The Journal]

CHICAGO, Nov. 12.—All attempts of the City Street Railways to run cars in spite of the strikers have failed. The day was full of rioting and many persons were hurt, although none seriously. The company is determined to make an attempt again tomorrow. The cars will be guarded by police. There is a possibility that the government will be asked to intervene in the event of further interference with the street mail cars.

Des Moines New Army Post

Special to The Journal]

DES MOINES, Ia., Nov. 12. — A three days' celebration of the opening of Fort Des Moines was ushered in today. For many years the capital city of Iowa has been striving to secure the location of an army post here and its final acquisition is regarded as a cause for general jubilation. An interesting program of festivities is being carried out, including football games, an automobile parade and receptions, balls and other social functions in honor of the distinguished visitors. Included among the latter are Generals Chaffee, Sumner and Bates and other high officers of the army.

Another Ultimatum

Special to The Journal]

PARIS, Nov. 12. — It is officially learned that Russia and Austria have warned Turkey that a refusal or delay in accepting and carrying out the reform scheme in Macedonia is attended with serious danger to the Ottoman empire.

Failure Acknowledged

Special to The Journal]

LONDON, Nov. 12.—A statement by the Times correspondent at St. Petersburg of a Russian official concedes that the Manchurian policy is a failure and that all gained is not worth the blood and treasure cost to attempt to secure a free port.

Scheme Resorted to

Special to The Journal]

SEATTLE, Nov. 12.—Mail advices from the Orient are to the effect that Russia is repainting and changing the names of its warships in the far east in order to deceive other nations as regards its naval strength.

For an up-to-date buggy, rubber tired surrey, trap or any style of a family rig, call on Sanders, Oakes Co.

Thinking of a New Pair of Blankets

Think of the Big Store

FLANNELETTES

It is something wonderful the amount of Flannels and Flannelettes we sell

At the beginning of the season, it looked like we had bought enough to supply the State, but today we were obliged to telegraph for another shipment. The reason for it is to be found in such values as these:

FLANNELETTES—Soft and fluffy kind in over 30 different patterns. Makes nice sleeping garments for the little ones. Worth every bit of 10c per yard. Our price 8 1-3c.

EXTRA HEAVY FLANNELETTE—In entirely new and original designs, sold everywhere at 16 2-3c to 20c per yard. To help out the sale it goes at 12½c.

FLANNELETTES—In large assortment, splendid weight at the price. Worth at least one-third more. Our price per yard 5c.

SHIRTING FLANNEL—For overshirts. Designs just suited for

OUR BEDDING BUSINESS HAS DOUBLED ITSELF

We are recognized as headquarters for all bedding supplies and probably carry the largest stock of these goods in town

Never before have we ben able to offer such values for the price and the reason for it is in the immense quantities we handle, enabling us as it does to buy direct from mill and factory. Here are some items for you to consider

BEDDING

BLANKETS—Cotton blankets in plain white or colored, full double bed size, just the thing for sheets Price 55c.

HEAVY COTTON BLANKETS—11-4 size in natural grey with pink border. Splendid value at $1.50.

ALL WOOL GREY BLANKETS—Made at the famous Oregon Woolen Mills. Price $3.50

GREY BLANKETS—Large size, soft and downy. Splendid value, full 5lbs weight. Price $4.50.

EXTRA LARGE SIZE DOWN Pillows $2.50.

BED COMFORTERS—Covered with an extra quality of figured sateen and filled with an extra quality of snow white cotton. Worth more than price asked. Price $4.00.

BED COMFORTERS—Our comforters at $2.50, $2.00, $1.75 and $1.50 are remarkable values.

BED SPREADS—In large double bed sizes. Beautiful Venitian patterns. Special for this sale. Price $1.25.

FEATHER PILLOWS—Filled with chicken feathers, fine value at $1 Large size $1.25.

GOOSE FEATHER Pillows $1.50

When too busy to come to the store yourself call up GREEN 521 and your orders will receive prompt attention

TABLE LINENS

We want you to Know what a good place this is to buy Table Linens

TABLE LINEN—We buy direct from the Commission Agents. You will find our prices 20 per cent less than ever before. 64 inch unbleached pure linen Table linen 60c.

FINE QUALITY BLEACHED TABLE LINEN. 72 inches wide per yard $1. Napkins to match per doz $2.50.

EXTRA FINE SMOOTH WHITE TABLE LINEN—With a beautiful design in a Clear Leaf and Vine pattern. The napkins to match. Table linen 72 inches wide. Price $1.50. Napkins per doz. $4.50.

TABLE LINEN SETS—Pure snow white linen covered with a two-inch hemstitched border, with a dozen hemstitched Napkins to match. Price per set complete $12.

LINEN TABLE SETS—Made of a fine quality of pure linen, napa

Foster Tailor

231 Virginia St--Upstairs

JOURNAL ADS PAY

THE BANK OF NEVADA

Begs to announce the opening on July 1, 1903, of its :: :: ::

Savings Department

Savings Books will be issued for of $

Cure That Cough

Cann's White Pine Cough Syrup

A reliable remedy for Coughs, Colds, Hoarseness, laryngral and Bronchial inflammation, loss of voice, Rawness and soreness resulting from dryness of the Throat.

This Preparation

Is particularly adapted to children, by reason of its pleasant taste and soothing properties in the irritability of coughs.

Price 25c a Bottle.

The Cann Drug Co.,

Leading Druggists

EYES EXAMINED FREE

BEFORE BUYING

DIAMONDS
WATCHES
JEWELRY
CUT GLASS
SILVERWARE

Be sure and call on us and you will our

NEWSPAPERARCHIVE®

E. L. BINGHAM, Manager

OFFICE: The Journal Block, Second Street
Telephone ..... Green 511

TERMS:

One year, by mail	$6.00
Six months, by mail,	3.00
Three months, by mail,	1.50
Per week, by Carrier,	15

Entered at the postoffice at Reno, as 2d class matter

J. H. DENNIS, Editor.

TO SUBSCRIBERS—Parties who do not receive their paper or have any cause of complaint will oblige by notifying this office.

CITY AGENTS
Harry Davis, Commercial Row.
Rosenthal & Armanko, Virginia Street.
Morton & Butler, Virginia Street.
CARSON CITY
Davis & Kirman, Main Street.

$10 REWARD

Will be paid for information that will lead to the arrest and conviction of partiesstealing copies of THE JOURNAL from the premises of subscribers.

THE CANADIAN QUESTION

FREDRICK J. MEREDITH, K. C., of Montreal, speaking at the banquet of the Vermont Bar association, said that while Canadians were not entirely satisfied with the decision of the arbitration commission in the Alaskan boundary case, what criticism he had heard or read in Canada was directed against the Canada authorities not against the United States. He also said that the disappointment over the decision felt in Canada was tempered by the fact that the territory Canada hoped to acquire remained in the hands of friends, not enemies.

In some sections of the dominion there is hard feeling against the United States. Algernon Sartoris, grand-son of General Grant, who has a summer residence near Toronto, is being severely criticized for his remarks in connection with the case and threatened with rough usage if he goes to Toronto. He has said:

"I believe, and have always been taught, that Canada is by right a part of the United States, and will be some day, by force or favor. What does England care for her colony here? She has just shown that feeling, and Canadians admit it. The United States must have the dominion some day, and it might as well take it now. Could they take it? I have heard the question discussed ardently among army officers of the republic. Of course they know the Canadians will fight, but the Americans think they would be convinced of the advantage they were to derive from being made a free people—part of the greatest republic in the world."

On the other hand some Canadian papers are openly talking of secession from England, and that the end means annexation to the United States, for the population and resources of Canada are not great enough to warrant the belief that she can maintain a separate existence. The Halifax Chronicle, the leading supporter of the Liberal party in the Maritime provinces says:

"This Alaska episode has made it clear that our existing relations to the empire cannot be continued much longer. We are even now at the parting of the ways. Our subordinate position has been so clearly and so humiliatingly revealed that it must speedily become utterly unendurable.

The Chronicle adds that there are now only two courses open for Canada—complete legislative independence within the empire, acknowledging the soverignty of the king of England alone, or the status of an independent nation. The paper says there is much to commend the latter step in particular, because it would free Canada from the danger of ever being embroiled with the United States on account of its European connection, and at the same time would secure for the dominion the benefit of the protection of the Monroe doctrine.

The entire boundary dispute was over Canada's claim to territory that was never considered valuable until Americans had discovered gold there. From the time of Russia's earliest possession until the Klondike discoveries no question was raised over the boundaries. Nothing has been given to the United States. Canada has failed to secure what she claimed. If she wants larger ownership she must become a part of the Unite States, and that, in the minds of many well informed men is the ultimate destiny of the dominion.

STATUE TO HAMLET

THE newspapers tell us that the Danish people have erected a statue to that fine figure that sprung full armed from Shakespeare's brain, none other than Hamlet, prince of Denmark. People wonder why the Danes should thus seek to honor the memory of one who never trod their soil; who was at best created of the bluest sky and the thinnest air, a creature of the poet's pen and the actor's fancy, and who was made to say things not complimentary to the land where for a stage hour he was a prince and lived and suffered and met his fathers ghost, as good princes sometimes do, though the ghost often comes in the "shape abhorred" of one of the old man's creditors. Hamlet is the mouthpiece for the words, "There's something rotten in the State of Denmark." Americans would hardly erect a statue to such a slanderer of their country, but perhaps the Danes are better supplied with bronze than heroic characters to counterfeit and place upon a pedestal.

Champ Clark in this connection relates the following of the hero of a song written long ago, and first sung by an actor in the Bella Union theater in San Francisco.

"Several years ago the Hon. Wallace J. Davis, representative of Missouri's great county of Pike in the State legislature, introduced a bill to appropriate money to erect a statue to Joe Bowers, the hero of a song that has [illegible] souri [illegible] ywhere, and place a Missouri Democrat in the White House while the bands play "Joe Bowers." Then, I have no doubt every fellow who wants a fat appointment will go mouthing about the country proposing to erect a statue to Joe Bowers.

THE MODERN MEANING OF SUCCESS

WRITING under the head "Successful Men who are not Rich" Francis Bellamy says in November Everybody:

"Brains may be more important than money, but nowadays the best way to convince the world that you have brains is to make money."

This remark was made within a year, not by the head of a trust, but by a distinguished and scholarly lawyer, prominent in national affairs, before a class of law students. It was a neat way of putting an almost unanimous conviction, it has only to be stated for nearly everyone to give it a smug approval. Thirty years ago the country at large didn't know the names of many of New York's rich men or Boston's or Chicago's. But today almost every reader of the daily papers could name without stopping to coach himself from twenty to forty of the very rich men of the United States.

These are our heroes of success. When magazines give accounts of successful men it is the heroes who have subdued competitors in the acquirement of financial power. The successful men pointed out for tomorrow are the virile handlers of business.

All this is because we, the people, now believe in our hearts and confess with our mouths, that the getting of wealth is the most fascinating operation in the world, and that the getters of wealth are the most interesting personages in the world, and that their success is almost the only success that is imperative or desirable. We have fallen under a universal witch-craft in that respect. It is perhaps not pleasant for some of us to acknowledge this, but it is true just the same.

C. E. MACK, President — C. E. CLOUGH, Treasurer
H. L. DEHART, Vice-Pres — G. F. BLESSING, Secretary

The Reno Press Brick Co.

MANUFACTURERS OF

PRESSED BRICK And TILE

Capacity 20,000 Pressed Brick per Day

OUR CLAY has been thoroughly tested by Eastern experts and pronounced first-class in every respect. Prices and samples sent on application. Correspondence solicited.

Office and Works, RENO, NEVADA

Perkin's Mortuary Parlors
226--228 Sierra Street
The most complete and modern establishment of its kind on the Pacific Coast.
(Near Masonic Hall.)
PHONE MAIN 231—RESIDENCE PHONE MAIN 233.

RIVERSIDE UNDERTAKING PARLORS
Undertakers and Embalmers
We carry the only wholesale line of Eastern and Western goods in Nevada. Local trade supplied from our full stock at San Francisco prices.
New Manning Building, Plaza Street
PHONE GREEN 104.

ALAMO HEREFORD STOCK FARM
Registered Hereford Bulls and Heifers
John Sparks, Proprietor. Reno, Nevada

GOOD GROCERIES
Fruits, Vegetables, Eggs and Butter at the Lowest Prices. Sierra Street.
COFFIN & LARCOMBE

THE RENO DAIRY
Successor to Silver State and Robbins' Dairies
Are prepared to furnish milk and cream in any quantity desired. It is the only dairy in town handling bottled milk.
Chism & Howard, Props. Phone Red 326

THE ARCADE HOTEL
Convenient for all trains. Fine restaurant attached. Best wines, liquors and cigars
OPEN DAY AND NIGHT
Commercial Row, Reno, Nevada

A. LANE & COMPANY
(Successor to J. F. Aitken)
Dealers in all kinds of wood and coal of the beest quality. Call at office for prices. Prompt delivery. Phone Red 215.

Groceries, Fruits, Vegetables, Wines, and Liquors
The Best Goods the Market Affords in Stock Give Us a Trial Order.
THE RAILROAD LODGING HOUSE
Newly Furnished Throughout. Opposite the Passenger Depot
A. T. DORMIO, Proprietor, Reno, Nevada

OVERLAND STABLES
NEW RUBBER TIRE HEARSE
Currie & Short, Proprietors Reno, Nevada

So very easy to clean.

Inlaid linoleum for kitchens, halls, bath-rooms, banks and saloons. Inlaid linoleum is especially recommended for hard usage, as each color is inserted separately and goes clear through to the back. No paint surface to wear off, as is the case with printed linoleums. A large number of designs from which to select. Price $1.65 the square yard laid on your floor.

NEW FURNITURE COVERINGS—We are showing some very attractive Oriental fabrics—reproduced from antique Persian and Turkish tapestries—50 inches wide. Price $3.00 and $1.75 the yard.

CREDIT IF YOU WANT IT

10 per cent. discount on above price for cash.

John Breuner Co

119-121 Virginia Street, bet. First and Second, Reno

WEBER WAGONS

We have succeeded in obtaining the absolute agency for this Celebrated Wagon, which is recognized the World over as the

King of All Wagons

Together with a complete line of Buggies, Suries and Delivery Wagons. Give us a call for we are pleaced to show these popular first-clas goods.

SANDERS-OAKS CO

In the New Manning Building, opposite the Southern Pacific Freight Depot, Reno, Nevada.

Washoe's Best **W-B** Washoe's Best

New Home Made Mince Meat—New Apple Butter—New Peach Butter—New Raisins—New Walnuts—New Almonds—New Pickles—New Jellies and New Jams—New Goods of a hundred varieties all the very best just received by

THE W-B GROCERY CO. 316 N Virginia St. Phone Green 91.

Washoe's Best **W-B** Washoe's Best

Sierra Lager

Nectar for the gods was never sipped with such gusto as the epicure feels when a glass of our delicious, sparkling and highly invigorating beer tickles past his fastidious palate. When run down in health, or when you have that "all gone" feelling, try a bottle of our beer. You will think it is the long sought for fountain of youth and renewed vigor.

I am a comparative stranger among you.
To secure your trade I must offer something a little better than you are accustomed to getting for a given price.
I understand this, so I am serving regularly over my bar the best whiskey money can buy.
It's the renowned

Cyrus Noble

famous for over seventy years.
Everything else is up to the same high standard.
I buy nothing but the best.
So I can offer you nothing else.
CHARLES DREYER.

THE Oberon
CHAS DREYER

Winter Goods

We have the largest stock of robes, anr horse blankets that ever came to this city and at prices that will surprise yau.

DO YOU RIDE HORSEBACK?

We are showing an unusually fine line of saddles. These saddles are made of the finest oak-tanned leather, and the style and finish is the best ever shown in this market.

HAND MADE BITS & SPURS

We have our own bit maker and are able to manufacture our own bits and spurs. Inlaid silver work of all kinds.

AYERS & LENT
21 COMMERCIAL ROW

The Reno Mill and Lumber Company
Lumber and Building Materials
All Classes of Mill Work
RENO, NEVADA

Hammam Baths
ELECTRIC LIGHT BATH
SWEDEISH MASSAGE
HYDROTHERAPY
FACIAL MASSAGE
ELECTRIC TREATMENT
Parlors 19 Second Street, Opposite Journal Office

Wood and Lumber
Sawed and split wood and lumber at the N-C-O. Yard, cor. Peavine & Fourth Sts., Reno.
THE WELLS ESTATE CO.
S. H. WHEELER, Manager
REAL ESTATE OFFICE—Phone Brown 284
WOOD OFFICE—Phone Black 423

Button, Button, Who's got the Button
You need 'em in your Business.
Dann, the Button Man
Reno Photo Button Mfg. Co.,
F. P. Dann, Manager
Riverside Studio.
202 Virginia Street, Reno, Nev.

FLORAL DESIGNS
Why send away for Cut Flowers, Floral Designs and Plants? I carry a full line at San Francisco prices. Plants rented for Weddings and Parties.
Goods Delivered to any part of the City
J. W. Shinkle, Florist
222 Lake St. Phone Brown 336

W. D. Arnett & Co.
Mining Engineering
Assaying

NEWSPAPERARCHIVE®

CROSSED THE RIVER

The Veteran Journalist Suddenly Called from Life to Eternity, After a Newspaper Career That Might Well be Envied

Alf Doten, the veteran editor, was found dead in bed yesterday afternoon in Carson. While life was extinct the body was still warm Old age and general debility are believed to have been the cause of his death

The deceased is survived by a widow, two sons and a daughter of this city and a daughter who resides near San Jose.

The News has the following to say of his life and works.

Alf Doten was a native of Plymouth, Mass, where he was born July 21, 1829, his parents being full direct descendants of the Pilgrim Fathers. In the earlier part of his life he attended school, served an apprenticeship as a carpenter, went one summer to the Grand Banks of New Foundland, codfishing, and finally shipping as a boy tar, sailed in 1849, March 18th, for California.

He arrived in San Francisco October 26 of that year, where he remained about one month and then started for the gold fields. He visited Wood's Creek, and was one of the first at Shaw's Flat (December 25, 1849,) and eventually worked in all the principal diggings in the southern and central mines. In the spring of 1850 he visited the northern mines, prospected Doten's Bar, on the north fork of the American river, and for six years remained in the pursuit of wealth as a placer gold miner.

In June, 1863, he first visited Nevada, and located in Como, about eighteen miles southwest from Virginia City, where he tried carpentering, and then mining, neither of which paid. While at Como, Mr. Doten wrote letters to various newspapers, including the Como Sentinel and Virginia Daily Union, the vigor and compass of which led the proprietors of the latter to secure his services as a local editor. He entered upon duty in that office in December, 1864, where he remained as local editor for about one and one-half years His next engagement was with the Territorial Enterprise for the same length of time, after which he was managing editor of the Gold Hill Daily News.

In 1874, July 24, he was married in an open boat out on the waters of Lake Tahoe.

Alf Doten was a hearty genial all-souled character that it did one good to shake hands with.

GO EAST "TOURIST"
Why Not?

Have you never heard about our tourist excursions? Well, you should know all about them, especially if you are thinking of going east. It's the cheapest, and at the same time, most comfortable way to travel. We are here to give you all the information you want, and will be glad to do so; also to send you, free of charge, our handsomely illustrated books of travel, descriptive of the grandest scenery in the world.

Our fast express trains — three of them every day—also carry dining cars and Pullman Palace sleepers through to Chicago and St. Louis.

If you want to, you may stop a day in Salt Lake City without expense of hotel.

All you have to do is, drop me a line, say when and where you are going, we will do the rest.

W J. SHOTWELL,
Gen'l Agt. Denver & Rio Grand System
H. A. BUCK,
Dist. Pass. Agt. Denver & Rio Grande System
625 Market, St, San Francisco, Cal.

About Pianos

T. S. McKinley, the state manager for the Wiley B. Allen Co, accompanied by J. Wilber Hall, the expert piano tuner, has left for a business trip to the southern part of the state. They will be absent from Reno for a few weeks. Anybody desiring a piano before their return can call on Gus Koppe. He will deliver you one and if it don't suit, "Mc" will exchange it on his return. O30w1

Hastings' Dancing Academy

Meets every Friday afternoon after school; little children at 2:30 and adults Thursday evening at 8 o'clock in next calm day and householders and business men should prepare for the emergency. The water will be turned off at noon and will be turned off until dark.

Twentieth Century Club

The Century Club will meet in Kindergarten hall on Friday, November 13. After the following program the members are invited to remain to tea with the ladies of the kindergarten association

Vocal Solo .....Mrs. J. Sunderland Jr.
Recitation ....Miss Shirley
Paper, "What Other Clubs are Doing" ....Mrs Nolan
Vocal Solo .... ..Miss Aileen Gulling

FARMERS' INSTITUTE TO BE HELD TO-DAY

The University Will Hold An Extension Class Today in the Sierra Club Hall at Huffaker's

A Farmers' Institute will be held at the hall of the Sierra club, sometimes called Huffaker's Hall, on the Virginia road, on the afternoon and evening of Friday, November 13th. The meeting will begin at 2 o'clock sharp in the afternoon and at 7.30 o'clock in the evening

In the afternoon George Peckham will speak on the subject of "Potato Growing," Prof. Frandsen, "Anthrax," and in the evening Prof. N. E. Wilson will speak on "Alfalfa." He will be followed by Fred Walts, John Wright, Holcomb and others in a discussion of cattle feeding.

Everybody is invited to attend.

New Music

Secure at once at the Reno Music House, 134 Virginia street, the following eastern hits, both vocal and instrumental

The great hit, equal to Hiawatha, "Laughing Water," "Peaceful Henry," (a two step), the beautiful waltz "Romana," (new), "Minstrel Sam," (two step), "The Musket or the Sword," (a great hit), "If You Love Me," (waltz song), "Dear Old Girl," "Linda Lee," "Storm of Life," (bass solo), "Sweet Matilda Jane," "He Was a Sailor," "Wake Up Malina," "Look Into Your Baby's Eyes and Say Goo-Goo," "Bedelia," (an Irish coon song), "The Man in the Overalls "

Any of the above can be secured for 25 cents 2t

Nevada Cycle & M'f'g. Co.

Are agent for the Tribune, Iver Johnson, Racycle and make the Nevada bicycle. The above are the best road wheels made. We handle all makes of tires from five to ten dollars per pair. We do first-class bicycle and solid tire buggy work, tire vulcanizing and have good wheels to rent.

13 West Second street.Phone Green 183

Knights of Khorassan

The Dramatic Order of Knights of Khorassan are making extensive preparations for their semi-annual ceremonial session to be held in Reno on the evening of December 2 At this time elaborate street celebrations will take place and about twenty-five candidates will take the long journey over the hot sands of the desert

Will Test the Plant

W Morgan of Morgan & Co, who had the contract for putting in the heating apparatus in the new South Side school house, is in town and will test the plant this afternoon at 2 o'clock. Those who are interested in ascertaining the workings of the system are cordially invited by the trustees to be present.

Resort for Hoboes

Cold weather is driving the hoboes to cover. Many of them seek the light and warmth of the all-night saloons, but not a few look to the subway as a place of shelter. If this continues to be their custom, a night officer for the subway would not be a bad proposition.

Coming Events

The ladies of the Baptist church will give a dinner and in connection with that an apron and handkerchief sale, December 17, 1903. The place will be announced later. The ladies of the Baptist church will have a pastry sale December 24

Going to Learn Violin?

See Chas. H. Keil, teacher of violin, formerly musical director Clunie Opera House, Sacramento, residence, 314 West street, phone Black 364. tf

Oberon

PREDICTION MADE

"Observer" Tells Us to Look Out for Winter Floods and Good Prices for Spuds and Onions, So We Are Forewarned

Editor Journal Very few weather sharps have the courage to make a forecast of winter weather. The oldest inhabitants have made so many mistakes when they went on record in November with a winter forecast, that they have become very timid in the fall, and when you ask them about what kind of a winter we are going to have they shake their heads and look wise The next spring they bluster up and say, "I told you we were going to have exactly such a winter as we have just had." That kind of a forecast requires very little skill and no courage whatever. What the people want is something more tangible.

The weather sharps in the employ of the government do not forecast the weather accurately much more than fifty per cent of their predicitions and that is only for twenty-four to thirty-six hours ahead. We have been forecasting winter weather for the past forty years and think the percentage of correct forecasts are as large as that made by the signal service, and theirs is for only 36 hours ahead, while ours is from three to four months ahead.

The winter of 1903-4 will be a wet one on the Pacific coast with the temperature probably above the normal. Be prepared for winter floods. This, of course, means plenty of snow on the higher altitudes. If this prediction is verified look out for a boom in the price of potatoes and onions.

We get a good deal of our climate by wire, rail and cable and the recent extensive cable laying in the Pacific ocean with their connection with distant points, makes it more than probable that we are going to have a winter that will mystify the old-timers. But our prediction takes all this into consideration, together with close observations extending over a period of 43 years and a little inspiration from the mysterious forces in nature which science knows nothing about.

Keep this forecast for future reference. OBSERVER.

Reno, Nov. 12, 1903

Open All Night

The New England Restaurant, from and after this date, will remain open all night. Short orders will be served. Oysters in every style. Private boxes for parties 27 East Second street. N5w

That Will Keep Men Warm !

Some men brag about their ability to wear Summer underwear all Winter long. Maybe you're not one of that kind. Then this news of medium- and heavy-weight wool underwear is for your special notice. Comfortable, well-fitting, warm. A few items for your consideration.

Heavy-all wool underwear, double seated drawers, double chest and back shirts, the proper thing for winter, per suit, from .... $2.00 to $4.00

In medium weight we have cotton ribbed in good standard qualities, per suit from .... $1.00 to $3.00

In extra fine ribbed wool, form fitting and the acme of comfort we offer suits from ..... $2.50 up.

Wright's Health Underwear—too well and favorably known to require any comments, per suit .... $2.50 and $3 00

The goods are here in all sizes. Your inspection will please both yourself and us.

Sunderland's
—Dependable Goods
Virginia St., Reno, Nev.

CHAPPED HANDS

It seems to us that nearly every lady in this neighborhood has been in to get a bottle of our **Pearl Rose Cream Lotion** for Chaps, Rough Skin, Cracked Lips, etc. If there are a few that have not we want them to know its virtues also.

This preparation is a toilet necessity. It cures chaps on the face lips or hands. Softens the skin when roughened by raw cold winds. Keep a bottle on your dressing table and defy Jack Frost or King Boreas. The Lotion is 25c per bottle.

CHEATHAM
The Druggist

WE ARE CLOSING OUT
All of Our Men's Goods
As we will not carry these goods again, we are offering bargains to close out the remnants of our stock. A few attractive prices in
Men's Winter Underwear
Brown Ribbed Cotton shirts and drawers 45c
A blue grey ribbed ¾ wool 90c
Natural grey double front and back all wool $1.35
Heavy Camel's Hair, good value at $2.00, our sale price $1.60
Mott's Bazaar
Phone Green 171 123 Virginia St.

Diamond Cafe Oyster and Lunch House
Open day and night
Commercial lunch 11 a. m. to 1 p. m.
Corbey & Corbey, Reno, Nevada

CLARENDON BAR
Now open. Good liquors, good cigars and new management
H. E. Blasdell, Proprietor Opposite Depot

Ainley & Son...
TINNING, PLUMBING and GASFITTING
Manufacturers of Golconda Acetylene Gas Machines.
Dealers in Stoves and House Hardware, Pipe Fittings etc.
Phone 421 Brown, No. 20 Plaza Street.

204 Virginia Street
Fraley's
LADIES READY TO WEAR GARMENTS
RENO, NEV
Telephone Red 293

Fur Coats
Electric & Near Seal Jackets
Latest Styles
Sizes 32 to 40
Fur Scarfs
Blended Mink, Sable Opossum, Sable Wolf, Sable Fax, Isabella Fox, Black Coney, Electric Seal
Black Marten, Squirrel, White Fox, Astrachan, Beaver, Grey Hare, Chinchilla, Australian Muffler.

Our Big Fur Department Open Now!!
In the very heart of our Cloak and Suit Department we have inclosed a special space for the display of Furs. Every woman who sees them admits the superiority of our exhibit. Whether you wish one of our Electric Seal Coats at $37.50 or a handsome scarf in the latest shape at $2.50 to $50.00, you can find a magnificent assortment here. You can look up our stock without asking a question of anyone. Every price is plainly marked and you can readily see that our prices are lower than the Furrier.

Frank Campbell, Grocer
All Fruits of the season for Canning and Preserving. A complete line of Mason's Fruit Jars and Jelly Glasses.
CORNER VIRGINIA & 4th STS.
Phone Main 451

Don't Do a Thing Until You Try
BUFFALO BEER Cooks' Springs Mineral Water, Siphon and Carbonated Beverages of all kinds. When you want us ring up Phone Red 211.
BRITT & RHEUDE, Sole Agents for Nevada, cor. 3d & Ralston

Witch Hazel Cream for Sunburn
HODGKINSON
...Druggist...
VIRGINIA STREET :: RENO, NEVADA

THE ALL SEEING
CORRECTLY FITTED BY US.

NewspaperARCHIVE®
NewspaperARCHIVE®

How a Prisoner Sentenced to Be Hanged Was Guarded

(Salt Lake Herald)

"It was early in the settlement of Nevada," said the old prospector, "and where I was staying then they had just organized a county. Naturally, they had to have a jail, so they created the sheriff's cabin into a jail, by having a lock put on the door For a long time there were no prisoners, but at length a man named Sullivan killed another man in the town Sullivan was arrested and ordered committed for trial He was an acquaintance of the sheriff and the two men lived there in the sheriff s cabin in peace and amity They slept in the same bunk and the key to the door hung on a nail inside. They loafed around together up town all day and at night the one who went home first would take the key If the sheriff was in a card game —and he generally was—he would give the key to the prisoner and tell him to go home and lock himself in The prisoner made no attempt to escape although it will be seen that he had every opportunity At length his trial came on and he was sentenced to be hanged The sentence made no change in the habits of the sheriff and the prisoner The latter continued to be his own jailer two-thirds of the time and enjoyed life to the utmost while awaiting his execution a few weeks distant The county attorney finally caused trouble, however He was young and ambitious and complained to the district judge The latter called the sheriff up and told him to take better care of the prisoner The sheriff returned to the "jail," where he found the prisoner calmly smoking before the fire Throwing his revolver and belt on the bed the sheriff exclaimed "I'm goin' to resign as sheriff right tonight!" "What's the matter, Jack?" inquired Sullivan "Why, this ——— ——— judge says I'm to keep you locked up here all the time and have some feller stay to watch you day and night until you're hung and not let you out of here at all I told the jackass you was a friend of mine and would show up for the hanging all right enough without bein' locked up, but he told me to do what he said or quit and I'm goin' to resign I won't have no suspicion or insult like that thrown on no friend of mine" Sullivan did his utmost to soothe the sheriff and finally the latter retired leaving the key on the nail as usual During the night the sheriff was awakened by a shot and found the prisoner lying dead on the cabin floor with the sheriff's pistol in his hand On the table was the following note Friend Jack—This was only a question of a few days with me anyway so what's the odds? You won't need to resign now Many thanks for kindness shown Say good-bye to all the boys for me Better do as the judge says and lock up all the others if you get any more Everybody don't think as much of you as I do

SULLIVAN"

STRIKE MADE IN TONOPAH-BELCHER

Another Disclosure Added to the Company's Record in Nevada

A telegram from Frank H Lathrop during the day brought tidings of the most important strike in the development of the Tonopah-Belcher mine, which is being operated by Salt Lake talent, says the Tribune While the message does not go into particulars it indicates the presence of several feet of very good ore in the west drift on the 150-foot level, the recent shipment made by the company to this city showing 58 ounces silver with over 50 per cent lead and $2 gold per ton. It is inferred that the new ore body is affording an average better, even, than this, and particulars which are promised by letter are relied on to show a very large body of it. The same class of ore is exposed in an independent channel forty feet lower than the level on which the present strike is reported The company feels that with this strike the future of the proposition is quite well assured.

Bomb Thrower Arrives

Hiram P Remington, the anarchist, is down from the Comstock sowing the seeds of dissension. He is opposed to everything in sight and the police force will be doubled until he leaves town.

system.

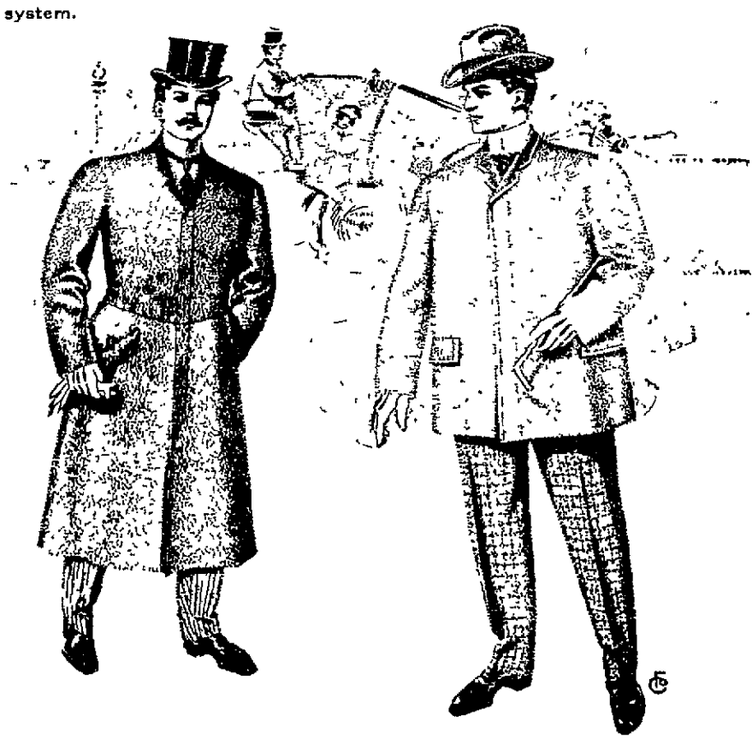

APPEARANCES GO A GREAT WAY

Especially with the man of to-day. If you want to make a presentable appearance at home or abroad, on the street or in the drawing room, you need the services of a good Tailor. *No Two Men* are built alike, but

THE INTERNATIONAL TAILORING CO., New York and Chicago,

makes clothes to your individual order that fit, no matter what your build may be. Every man has a peculiarity of his own, and unless he has this taken into consideration, ready-made clothes cannot possibly fit him.

SUITS TO ORDER - - $12.00 to $40.00

500 Fall and Winter Popular Patterns from which to select.
We have them and invite your inspection

LEVI STRAUSS' NO. 1 OVERALLS

75c per pair

H. LETER, The Hatter 12 Commercial Row

PROFESSIONAL CARD

DR J A ASCHER,
Physician and Surgeon
Office —Golden Block, Center St
Residence 800 N Virginia St.
Phone Black 451.

DR. W. H. HOOD,
Physician and Surgeon
Officer—Rooms 1 and 2 O'Connor Block. Residence—305 Elm St.
Office hours—10 to 11·45 a. m. 2 to 4 and 7 to 8 p. m. Office Phone Red 243—Residence Phone Green 401.

M. F. McTAGGART, M. D.
Physician and Surgeon
Office over Postoffice, rooms 1 and 2
Phone Red 83. Reno, Nevada

E. H. Winter, M. D.
Physician and Surgeon
Rooms 2 and 3, over New Postoffice
Phone Red 83
Hours—9 to 12 a. m.; 2 to 4 and 7 to 9 p. m.

C. A. CASACCIA,
Physician and Surgeon
(Italian Doctor)
Recently of Italian army and graduate of Royal University of Pisa, Italy. Italian, French and German spoken.
Hours—8 to 10 a. m., 2 to 4 and 7 to 8 p. m.
Above Andrucetti's Store. No. 315½ Virginia Street. Phone Black 385

INVALIDS HOME
Codelia S. Wentworth, Prop.
Rheumatism a Specialty
Trained nurses in constant attendance. No resident physician. No contagious diseases. Phone Brown 466. Corner 6th anr Washington Streets, Reno, Nevada.

ATTORNEYS

W. E. F. DEAL,
Attorney-at-Law
Offices—Bank of Nevada Bldg., Virginia City, Nev., and rooms 51154 Nevada Block, San Francisco, Cal.
Will practice in all State and Federal courts in Nevada and California, and in the U. S. Supreme court.

Benj Curler F. D. King
CURLER & KING

PROFESSIONAL CARDS

H R Cooke Albert D. Ayres
COOKE & AYRES
Attorneys
Will do a general law business and practice in all courts.
Offices—New Journal Block, Phone Black 203.

E. S. FARRINGTON C. E. MACK
Attorneys-at-Law
Office—Ryland Blk., 117 Virginia Street. Phone Black 2
Will practice in all courts of the State and U. S. Courts.

W. B. Craig R. C. Stoddard
CRAIG & STODDARD
Attorneys and Counselors at Law
New Quin. Bldg., 234 Virginia St.
Phone Red 281. Reno, Nev.

JAMES T. BOYD,
Lawyer
Office—Rooms 1, 2 and 3, Washoe County Bank Building.

DENTISTS.

DONALD H. ROSS,
Dentist
Washoe County Bank Building
Hours—9 to 12 a. m.; 1 to 5 and 7 to 8 p. m.
Graduate of University of California Dental College

DR CHAS. A COFFIN,
Dentist
Office—Investment Bldg., over C. J. Brookins' store, Virginia St.
Phone, Red 283.

D. W. RULISON D. D. S.
HELEN M. RULISON, D. D. S.
Dentist
Offices—218 Virginia St. over Tassel's Shoe Store.
Phone, Green 241.

DR. J. C. HENNESSY,
Dentist
Clinical Institute in College of Physicians and Surgeons, San Francisco.
Office—Second and Virginia streets
Hours—9 to 12 a. m.; 1 to 6 p. m.

DODGE & PARKER,
Attorneys-at-Law
Washoe County Bank Building, Reno, Nevada.

MISS MAY A. DRISCOLL,
Stenographer and Typewriter

ALL classes of legitimate advertisements not exceeding six (6) lines inserted under this head for 50 cents a week.

SITUATIONS WANTED ADVERTISEMENTS FREE OF CHARGE

WANTED.

WANTED—Boy or girl, 15 to 18 years, to strip tobacco. Conant & Hackett N11w

WANTED — A situation by middle-aged lady to do cooking and general housework on a ranch Address 605 Washington street N11w

WOMAN COOK—Wanted at "Travelers' Rest," East Fourth street. Apply at once N11w

WAITRESS WANTED—A first-class waitress can secure steady employment at the Arcade hotel Apply at once. N8w

WANTED — By young married man (student International Correspondence School's course in Metal Mining) a situation as assayer's assistant or in any capacity about milling or metallurgical works. Has had practical experience as a miner. Address B R, P. O Box 361, Reno, Nevada N8w

HELP WANTED—Experienced salesman, or physician not practicing, to sell to doctors. Established trade. Permanent, remunerative. P. O. Box 858, Philadelphia. N8w

GIRL WANTED — A competent girl can find steady employment by applying to Mrs. Geo. Sauer, 314 West street. None but first-class help need apply. N7w

WANTED—A stable large enough to accommodate four horses. Must be close in and rent reasonable Inquire Reno Mercantile Co. N10w

WANTED—Signs to paint. You can get your signs made at reasonable price, by calling at 134 Virginia st., or phone Brown 165. Reno Paint, Oil & Supply Co. O2tf

FOR SALE

FOR SALE OR TRADE—One span of 1300 pound horses, and one heavy two-horse wagon Apply to Grant Rice One mile below asylum N8w

PASTRY SALE—Women's Guild of Trinity Church will hold their annual pastry sale at their Parish House, on Wednesday afternoon and evening of November 25th, the day before Thanksgiving Any orders will be filled by applying to members of the Guild N8w2

FOR SALE—A lot on Mill street, 50 by 100 Just east of the Steinmetz home Apply to Sam Mozingo. N8tf

FOR SALE—The best 90-acre farm in the county for sale cheap. Must be sold on account of sickness of owner. Call at 242 Virginia street, G. W Shutter-Cottrell, Mgr. N8w

FOR SALE — Just got in two fine homes for sale on Elm and Maple streets, the finest residence portion of Reno. Call at 242 Virginia street, Nevada Mining and Real Estate Exchange, G W Shutter-Cottrell N8w

SPECIAL SALE OF RIBBONS—Four-inch wash Taffetas, all shades and colors, 2 yards for 25c. Four-inch wash Taffeta, different weave, 15c a yard Splendid value for the money. M. F. GOODWIN & CO, 204 Virginia street. N8tf

FOR SALE—A 5-room house, with or without furniture Built last fall Cheap for cash Inquire at premises, 97 Park street, after 6 p. m. N8w

FOR SALE—A few choice residence lots. Well located. Prices reasonable Inquire at Palace Bakery. N7w

FOR SALE — An eight-room house, bath, hot and cold water, barn, woodshed, lot 50x140. Five minutes walk from postoffice. A bargain. F. J. PECK & CO., 12 East Second street, Reno. N7

FOR SALE—Furniture for office Flat top desk, art square, real estate maps, chairs, etc. Inquire at The Journal office. N7w

FOR SALE — Ten first-class milch cows. For particulars inquire or address Mrs. F. M. Thompson, Arlington ranch, Reno. N7w

FOR SALE—The Nevada hotel property, the only first-class family hotel in Reno. Surrounded by a fine park in the most desirable part of town. Presents a money making investment that cannot be equaled in Reno. For information call on or address the Nevada Hotel, corner of Lake and Fourth streets, Reno, Nevada. je17tf

BUSINESS FOR SALE—A good pay-

FOR SALE

LOTS FOR SALE—In the A. T. Rice tract a few choice lots fronting on Glendale avenue. Free water, productive soil, good drainage and a perfect title. Come early and avoid the rush. A T Rice or son, box 361, or A. Nelson. N1m

FOR RENT

ROOMS TO RENT—Furnished One large front room suitable for two gentlemen House under new management 320 North Virginia street. N12w

FOR RENT—Four-roomed house, on Peavine street, unfurnished. Inquire A T. Dormio, 118-120 Commercial Row, Reno. N12w

FOR RENT—Three furnished rooms, with electric lights and bath. Inquire at 613 Lake street, corner Seventh. N11w

FOR RENT—House of eight rooms, unfurnished For further particulars inquire of A. Scanavino, West Fifth street, near Vine. N11w

TO LET—Two nicely furnished rooms Close in. Quiet neighborhood. Inquire at 110 State street. N7tf

FOR RENT—Nicely furnished rooms, with bath, water and electric light. With or without board. Inquire Pritchard Building, 708 Chestnut st. O18tf

FOR RENT — Furnished rooms, two blocks from postoffice. Electric lights, bath and use of phone. Inquire at 418 Lake street. N4w2

FOR RENT — Modern house of 10 rooms, at 301 Hill street. N10w

FOR RENT — New six-room cottage, partly furnished, No. 315 Park street. Inquire at room 21, McCormack building. N10w

FURNISHED ROOMS—At 510 Sierra street. N10w

FOUND.

FOUND—A purse containing a miner's card issued to Mr. Seel. Addresses, Telluride, Col., and Bodie, Cal, Owner can obtain same by calling at A W Fox's tailor shop N12w

MISCELLANEOUS

FEATHERS CLEANED — Curled or dyed and made over in latest styles Feather boas a specialty. Miss Luke, 404 North Virginia st. N11tf

GLENDALE SOCIAL CLUB will give a dance at Dauchy's Hall on Friday evening, November 13th Admission, including refreshments, $1 Ladies free. A general invitation is extended. N10td

DRAYAGE—To people who want a dray, J. A. White is still on the dray for all kinds of hauling. Moving furniture, trunks, freight, job hauling for contractors Orders received on slate or by phone, Brown 281, Cleator's Shoe Store N7w

PIANO, GUITAR AND MANDOLIN —Special attention given to technics expression and the study of classical music. Rates given to guitar and mandolin clubs with use of instruments Attention given to practice. MRS. M. E. ROSSEAU, No. 8 Fifth street. tf

NEW ENGLAND DINNER—The Ladies' Aid Society of the Methodist church will give a New England dinner at the church on Friday, November 13th. Everybody invited. Price 25 cents. N6td

UPHOLSTERING—And carpet laying. Anything pertaining to this business will be done promptly and well for a reasonable price. Next to Pioneer Bottling Works. Orders left at the works or telephoned in will receive prompt attention. Jos A. Ziegler. A4tf

REMOVED—H Werner has removed his carriage painting shop to the rear of his residence at 304 Mill street, where he wishes all his old patrons to call. N7w

TRANSFER AND STORAGE — The Commercial Transfer and Storage company is prepared to do all kinds of hauling. A specialty made of moving pianos and furniture. Fireproof storage. L. G. Gentry and S. Olds, proprietors. Phones, green 164 and Red 163. Residence Phone Black 65. S5tf

STENOGRAPHY & TYPEWRITING—At reasonable rates. Room 9, Journal block, upstairs. Mrs. E. Luce. Telephone Green 163. O29tf

JUST RECEIVED — New neckwear,

lowing old line companies: Atlas, Pennsylvania, New Hampshire, German Alliance, Aachen Munich, and Citizens.

Also the Agency for the North German Lloyd Steamship Co. Tickets to all points of the world.

F. J. Peck & Co.

12 East Second Street, Reno, Nevada.

Blank Location

NOTICES

At this Office

Bank of Nevada

Directors—Daniel Meyer, G. F. Turrittin, A. G. Fletcher, P. L. Flanigan, Moritz Scheeline, H. Fleishhacker and Henry Anderson.

Officers—President, G. F. Turrittin; 1st vice-president, M. Scheeline; 2d vice-president, P. L. Flanigan; secretary and cashier, A. G. Raycraft; assistant cashier, R. C. Turrittin.

Paid Up Capital, $600,000

Accounts of Banks, Corporations and Individuals received on favorable terms.

INTEREST PAID ON TIME DEPOSITS

Buy and sell exchange on all the principal ities of the United States, Canada, Europe, Asia and Africa.

Messrs. Scheeline and Osburn are resident agents for twenty-eight Fire Insurance Companies, the total assets of which are $217,640,091.

Safe deposit boxes for rent, prices according to size, varying from $5 to $12 per annum.

WE SOLICIT YOUR BUSINESS.

Washoe County Bank

RENO, NEVADA

Capital fully paid,..... $500,000.00
Surplus Fund $75,000.00

Officers and Directors

Geo. W. Mapes ..... President
M. E. Ward .....Vice President
F. M. Rowland ..... Vice President
C. T. Bender ..... Cashier
Geo. H. Taylor .... Assistant Cashier
Directors:—H. M. Martin, D. A. Bender, A. H. Manning.

With ample capital this bank is prepared to extend every reasonable accomodation to its patrons.

Savings Department opened July 1st. 1903. 3 per cent paid on Savings Accounts.

We are resident Agent for ten leading Fire Insurance Companies. We write policies and attend to transfers.

The Farmers and Merchants Bank

Paid Up Capital $250,000

CAPITAL $500,000

Richard Kirman ..... President
L Dolley ..... Vice-President
W. J. Harris ..... Cashier

Directors—T. F. Dunaway, L. Dolley, W. J. Westerfield, C E Mack, Fred Grob, R Kirman, John Wagner, H. M. Gorham, William Levy

A general banking business transacted, buy and sell exchange on all the principal cities of the United States and Europe

Investigate our savings department one dollar starts an account with us

Boxes for rent in our Safe Deposit Vaults at $2 per year

Southeast Corner Second and Virginia Sts.

RENO, NEVADA

SEE US

For the Best in Hot Soft Drinks

Also all kinds of Carbonated Beverages, Gums, Etc

Smith & Brian

PIONEER SODA WORKS

P. O. Box 262. Phone Black 384

Reno, Nevada.

75 Cents a Cord

Bryant Bros. & Caughlin have put their steam saw in commission, and are prepared to make the rounds of the city and do wood sawing at

NewspaperARCHIVE®

All arrangements have been perfected for the Thanksgiving masquerade ball, an annual event by the members of Monumental Hose company, No. 6. It will be given in Wheelman hall and promises to be the biggest event of the season.

The prizes have been selected and will be the most expensive ever given. They will be on exhibition in Herz' window tomorrow.

A costumer will be up from the city for three days before the dance. The music has not yet been selected, but will probably be by the Wheelmen band.

The Old and the New

Buildings are being moved away from the site of the new vaudeville theater and Peters block. One by one the Virginia street shacks are disappearing and in another year there will be an unbroken line of big brick buildings on both sides of this thoroughfare.

Home From the East

Claude Mershon has returned from a month's visit to Chicago, where he purchased supplies for the Reno Cycle company. He was accompanied east by his brother, Fred V. Mershon, who joined his troupe, the Werner Company, in which he holds a half interest.

On Its Travels

An editorial appeared in The Journal the other morning about buck wheat cakes. The Appeal copied it the next day in the editorial column without crediting it and now the Gazette runs it under a big head, credited to the Appeal. The returns are not all in yet.

Notice to the Public

Having leased the dining room and bar of the Hotel Nevada to Dunn & Co., the public are hereby notified that I will not be responsible for any debts contracted by the said Dunn & Co.

J. DONAGHY.

Reno, November 12th, 1903. N13w1

Major Boyd to Lecture

The Kindergarten association has secured Major Boyd, Commandant at the university, for a lecture in Kindergarten Hall in the near future. His theme will be "The Philippines." The lecture will be illustrated with stereoptican views.

Brings Good Reports

J. C. Babcock, owner of promising mining properties in Olinghouse gulch, is in from the camp. He says that there is greater activity there than ever before and that the bullion output next season will be larger than in all previous years combined.

Spanish War Veterans, Attention

There will be a meeting of Gen. Lloyd B. Wheaton Command, No. 203, Spanish War Veterans, this evening at 8 o'clock sharp. All comrades are requested to be present.

C. H. STODDARD, Cap't.
L. B. G. M'DOWELL, Adjt.

Further Continuances

The case of State vs. Clara Stevens has been continued by the district court until tomorrow and the case of Farmers & Merchants' bank against the Southern Pacific company will come up December 7th.

Brought Up a Prisoner

Deputy Constable Reagan of Wadsworth brought up a negro yesterday to serve a term of forty days in the county jail for carrying a razor and attempting to use the same for other than tonsorial purposes.

General Assembly

General Assembly will be held in the university gymnasium at 11 o'clock, Friday morning, November 13th. Address by Prof. Robert Lewers. Subject, "Bank Checks." The public is cordially invited.

Japanese Acquitted

After being out three hours, the jury in the case of State versus Dan Nagasawara, charged with shooting Ai Kimura, returned a verdict of not guilty.

Death of an Old Man

Richard Thomas died yesterday in this city. He was aged 75 years. The body of the deceased will be shipped to San Francisco for interment. His

H. P. Stanley, proprietor of the Surprise Valley Record, yesterday contributed a box of very large, well colored Spitzenburg apples to the Chamber of Commerce exhibit from his own orchard at Cedarville. He also sent from Wm. T. Cresler's orchard, Cedarville, four choice varieties of apples and several plates of fine winter pears. This collection speaks well for the adaptation of climate and soil of Modoc county for apples and pears.

Samples of grasses and cereal exhibits will soon arrive from that county for exhibit at the Chamber of Commerce.

TO THE PUBLIC

For the purpose of connecting the high pressure reservoir with the city water system, the water will be turned off from all of the city water system Thursday, at noon, November 12, 1903, and will remain off from 4 to 6 hours. The public will please take notice and prepare themselves accordingly.

Nevada Power, Light and Water Co.,

If the wind blows hard Thursday the water will not be shut off from the water system of Reno. But will be shut off upon the first opportune day without further notice.

N103t **W. L. BECHTEL,**
Secretary and Manager.

East Reno Bus

The bus for East Reno will leave the Overland stables at 9:30 a. m. and 1:30 p. m. Fare 25 cents each way.

O21tf

Schilling's Best tea, five kinds, as good as they ought to be for the money; coffee, four kinds, the same; the baking-powder, flavoring extracts, and spices, best.

And the prices of all are fair, just fair.

At your grocer's; moneyback.

The Best—Diamond C Laundry Soap—The Best. Save Premium Wrappers.

The Best—American Biscuit Co.'s Crackers.

The Best—P and B Roofing—The Best.

Hot noon lunches at J. J. Becker's.tf

A Great Agency

We Have Secured Control for This City of the Fulton Compounds, the Only Things Known to Medicine That Cure Kidney Diseases in Both the Primary and Secondary Stages.

The kidneys are not sensitive and the disease is sometimes fastened and already chronic with the very first symptoms. If it has hung on eight to ten months it is surely chronic. In either case why take chances? Why not take at first the only thing known that cures kidney disease in the chronic as well as the primary stages. The Pell case cited below, by permission, is especially valuable, for its incurability was doubly confirmed by consulting physicians, and after recovery under the Fulton Compounds the recovery was also doubly attested.

On May 1st, 1902, the son of R. C. Pell the manager of the Pacific Coast Biscuit Company of Second and Folsom streets, San Francisco was declared by the family physician to have chronic kidney disease and incurable. Another physician was called in and confirmed the diagnosis. The whole body was swollen with dropsy, and a fatal termination looked for. The Fulton Compounds were then turned to as the only hope. On September 16 the dropsy had disappeared and the boy was well, and after double examinations the physician declared the recovery complete and gave Mr. Pell a written report which he now has.

Judge G. A. Cabaniss, the Police Judge of San Francisco, also attests the recovery under his own observation of a friend of his who also recovered when the case (chronic Bright's Disease of the kidneys) was well known to be incurable according to all medical authorities.

Up to the advent of the Fulton Compounds medicine knew nothing that would cure kidney troubles after they became chronic. About nine-tenths of all cases are now curable, even after they have developed into the dreaded chronic forms of Bright's Disease and diabetes. No statements are published or invited except from chronic cases that, like the above, are incurable by all other known medicines. If your kidney trouble is recent Fulton's Renal Compound will cure it quickly. If it is of over eight to ten months standing it is the only thing known that will save your life. John J. Fulton Co., 400 Washington street, San Francisco, sole compounders. Fulton's Renal Compound for Bright's and Kidney Diseases, $1; for Diabetes, $1.50. Free analyses made for patients. Send for pamphlet. We are the exclusive agents in this city.

J. B. McCULLOUGH, Druggist.

A WOMAN TO BE PRETTY

Must Have Luxuriant and Glossy Hair, No Matter What Color.

The finest contour of a female face, the sweetest smile of a female mouth, loses something if the head is crowned with scant hair. Scant and falling hair, it is now known, is caused by a parasite that burrows into the scalp to the root of the hair, where it saps the vitality. The little white scales the germ throws up in burrowing are called dandruff. To cure

$3.50 & $4.00

Shoes

10,000 pair sold every day, all along the chain of "Walkover" Stores. Such an enormous sale is proof positive of their supremacy in the $3.50 and $4.00 shoe world. No other medium-priced shoe compares for one moment, with "Walkover" in excellence of leather, perfection of fit, snappishness of styles, nor downright good shoe-making. **A large shipment in many different styles fresh from the factory.** You get them only at

Cleator's

237 Virginia St.

CITY ORDINANCE NO. 11

An Ordinance Prescribing the Duties and Fixing the Compensation of the City Engineer of the City of Reno.

The City Council of the City of Reno do ordain:

Section 1. It shall be the duty of the City Engineer, in connection with the Street Committee, at any time when required by the City Council, to survey and plat, and make as accurate an estimate as practicable of any improvement in the streets, alleys, and highways of the City of Reno contemplated by said City Council; and in making such survey said Engineer shall designate, by suitable marks and stakes placed in the ground, the situation and character of such improvement as surveyed and estimated by him, so that the same may be observed and examined by any person desiring to contract for doing the same.

Sec. 2. The City Engineer shall, as soon as practicable ascertain and designate upon suitable plats thereof, to be by him prepared, the grade of each crossing in all the streets and alleys in said City within the City limits, and shall also designate the same by some suitable post, or mark fixed at each crossing, or upon some permanent monument near thereto, and shall report to the City Council for their consideration, and in case the City Council shall make any change in the grade so reported, the City Engineer shall designate such change upon the monument so placed by him, or designated as aforesaid.

Sec. 3. Whenever required by the City Council, the City Engineer shall survey and plat any street or highway contemplated to be open in said City, and shall return such plat to the City Council with such notes and explanations as shall present a clear description of the route of such contemplated street and highway, with a designation thereon of the lands or lots through which the same will pass, and the proprietor or owner of each part or parcel thereof with the amount of land proposed to taken from each. Whenever required so to do he shall fix and determine according to the plat of said City, the corners of any block within the same where the grade of the street has been established, and shall fix a stake at each corner of each block.

Sec. 4. It shall be the duty of the City Engineer to make and attest a duplicate plat of the surveys, and subdivisions of all property surveyed, and subdivided within the limits of the City of Reno, and file the same in the City Auditor's Office of said City, and all errors and discrepancies in original surveys, or re-surveys shall be noted and filed in like manner, as soon as determined; and such duplicate plats are hereby declared to be official plats of said City.

Provided, however, that nothing therein contained shall be deemed an acceptance of the control, or responsibility of streets, alleys or side-walks not accepted or declared upon by the City Council.

Sec. 5. It shall be the duty of the City Engineer to determine the corners or boundary lines of any and all blocks in said City.

Sec. 6. It shall be the duty of the City Engineer to locate the lines and grades of all streets and side-walks, alleys, avenues, or other public ways and to determine the position, size, or construction of all sewers and Y's and connections thereof, irrigation or drain canals, culverts, conduits, aqueducts, bridges, viaducts, or other public work or appurtenances for the City, and to prepare plans, maps, and profiles of the same, the originals or certified copies of which shall be filed in the office of the City Auditor of said City, and to make estimates, and furnish specifications for any of said work whenever required to do so by the Mayor or City Council; he shall have general supervision of all contracts, or other work, and see that it is performed in a workmanlike manner and in accordance with the authorized plans and chise whatsoever; and shall have authority and power to reject or approve any and all plans and specifications, which plans and specifications must be first submitted to the City Engineer for his inspection, rejection or approval before any firm, person, company or corporation shall commence any work thereunder upon any street, alley, sidewalk or highway in said City.

Sec. 7. The City Engineer shall have authority and power, and it shall be his duty to inspect any and all plans and specifications of buildings hereafter to be erected within the limits of said City and may reject or approve the same; and the construction of no building shall hereafter be commenced within said City by any person, firm, company or corporation without the plans and specifications shall have been first submitted to the City Engineer of said City for his inspection who shall report to the City Council for final action.

Sec. 8. No person shall interrupt or molest said City Engineer while engaged in his official duty, by riding or driving any horse, or animal, or vehicle of any kind against the person, or surveying instruments, or other professional apparatus of said City Engineer or his assistant, in the discharge of their duty, or by moving or displacing any stake or other landmark fixed or determined by him or his assistants, or by willfully causing or offering them or him any kind of corporal injury or dindrance.

Sec. 9. The City Engineer shall at the end of each quarter, or oftener, if required, report the actions and doings of his department to the Mayor and City Council.

Sec. 10. The City Engineer shall keep a record of all street excavations, and of all laying of pipes therein.

Sec. 11. Excavations for the laying of gas, water, and all other kinds of pipes, and for the underground laying of all cables, wires or other appliances whatsoever, in the streets and alleys of the City of Reno, shall be made only in the place or places designated by the City Engineer, and at the depth designated by him.

Sec. 12. No person shall dig any hole, ditch, drain, or trench of any description in any street, alley or side-walk for any purpose whatsoever in said City, without first obtaining written permission from the City Engineer so to do.

Sec. 13. In the re-filling of any excavation made in any street, alley, or side-walk in said City, the different classes of material shall be returned to the place occupied before excavating, respectively, and all materials shall be properly tamped, settled, and left in a condition approved by the City Engineer.

Sec. 14. The compensation of the City Engineer of the City of Reno selected and appointed by the City Council of said City on the 2d day of October, 1903, is, and shall be the sum of Eighty-three and one-third dollars per month, payable monthly.

Sec. 15. Any person violating any of the provisions of this ordinance, upon conviction thereof, shall be fined in any sum not less than five dollars nor more than one hundred dollars.

Sec. 16. The City Clerk of the City of Reno is hereby authorized and directed to have this City Ordinance No. 11, published in full in the Nevada State Journal a daily newspaper published, printed and in circulation in the said City of Reno for a period of one week.

Passed this 9th day of November, 1903.

Approved this 9th day of November, 1903.

By GEO. F. TURRITTIN,
Mayor of the City of Reno.

Attest:
DANIEL E. MORTON, City Clerk.

I hereby certify that the forgoing ordinance at a regular meeting of the City Council of the City of Reno, held on the 9th day of November, 1903, introduced by Councilman N. E. Wilson, was by said City Council thereupon ordered published in full in the Nevada State Journal, a daily newspaper published and in circulation in said City of Reno for a period of one week; and that said ordinance was passed by the

urday, 5th day of December, 1903 on the premises at 2 o'clock p. m. offer for sale at public auction to the highest bidder, for cash United States gold coin, those certain lots and building thereon, known as the South Side school property, and more particularly described as follows, towit:

Lots four and five in block A in Hatch's South Addition to said town of Reno, as known and designated on the map of said addition together fronting one hundred feet on the east line of Virginia avenue, with a depth of one hundred and fifty feet, and bounded on the north by an alley; also sufficient loose water from the South Side canal for the irrigation of said lots of land.

Said sale will be subject to the approval of the board of appraisers appointed by the District Court of the Second Judicial District, as provided by said Act of the Legislature.

By order of the Board of Trustees of Reno School District, No. 10.

F. D. KING, Chairman.
W. W. WEBSTER, Clerk. N1td

SUMMONS

In the Justice's Court of Reno Township, in and for the County of Washoe, State of Nevada.

T. K. Hymers, plaintiff, vs. L. J. Flynn, defendant.

The State of Nevada sends greeting to L. J. Flynn.

You are hereby summoned to appear before me at my office, in Reno Township, in the County of Washoe, on the 5th day of December, A. D. 1903, at 10 o'clock, a. m., then and there to answer upon the complaint of T. K. Hymers, who brings this action to recover a judgment against you for the sum of fifty-three and 50-100 dollars, plaintiff alleging in his said complaint, that between the 29th day of July, 1903, and the 15th day of October, 1903, both days inclusive at the City of Reno, County of Washoe, State of Nevada, the plaintiff hired to the defendant horses and buggies of the reasonable value of fifty-three and 50-100 dollars.

When judgment will be taken against you for said amount, together with costs and damages, if you fail to appear and answer.

To the Sheriff of any Constable, Greeting: Make legal service and due return thereof. Given under my hand this 24th day of October, A. D., 1903.

RICHARD NASH,
Justice of the Peace of said Township.
CURLER & KING,
Attorneys for plaintiff. O25w6

CERTIFICATE OF COPARTNERSHIP

State of Nevada, County of Washoe, ss.

We, the undersigned, do hereby certify that we are partners transacting business in this state, at the City of Reno, County of Washoe, under the firm name and style of "Reding & Sigrist;" that the names in full of all the members of such partnerships are Frank Antone Reding, and Minnie Sigrist, and that the places of our respective residences are set opposite the names hereto subscribed.

That we each have subscribed the sum of five hundred dollars in cash to the said copartnership business.

The general nature of the business to be transacted by said copartnership is a wholesale and retail liquor and saloon business.

The time of said copartnership business shall commence on the first day of November, 1903, and end on the first day of April, 1908.

In witness whereof we have hereunto set our hands, this 4th day of November, 1903.

FRANK ANTONE REDING,
Reno, Nevada.
MINNIE SIGRIST, Reno, Nevada.

State of Nevada, County of Washoe, ss.

On this 5th day of November, A. D., nineteen hundred and three, before me, O. H. Mack, a Notary Public in and for said County of Washoe, personally appeared Frank Antone Reding and James H. Sigrist and his wife, Minnie Sigrist, personally known to me to be the individuals described in and who executed the annexed Instrument and the said Frank Antone Reding duly acknowledged to me that he executed the same freely and voluntarily and for the uses and purposes therein mentioned.

And the said Minnie Sigrist having been by me made acquainted with the contents of said Instrument, duly acknowledging to me on examination apart from and without the hearing of her husband, that she executed the same freely and voluntarily, and for the uses and purposes therein mentioned, without fear or compulsion or undue influence of her husband, and that

State of Nevada, in and for the County of Washoe, and answer the complaint therein, within ten days after the service on you of this Summons (exclusive of the day of service), if served in said county, or twenty days if served out of said county but within said District, and in all other cases forty days; or judgment by default will be taken against you according to the prayer of said complaint. The action is brought to recover an order and decree of said Court: First, that the bonds of matrimony now and heretofore existing between this plaintiff and this defendant be fully, completely and forever dissolved. Second, for such other and further relief as the Court shall deem meet and the equities of the case may warrant. Said order and decree is sought by plaintiff as aforesaid upon the ground of wilful desertion for the period of more than one year alledged to have been committed by you against him after your intermarriage with him on the 14th day of May, 1901 as follows to wit:

That on the 28th day of August, 1901, the defendant, disregarding the solemnity of her marriage vow, wilfully and without cause, deserted and abandoned this plaintiff and ever since, for more than one year last past has and still continues so to wilfuly and without cause, desert and abandon this plaintiff, and to live separate and apart from him, without any sufficient cause, or any reason, and against his will and without his consent, and that said act of desertion above set forth is and remains entirely and wholly uncondoned and unforgiven. All of which will more fully appear from the complaint, which is on file in the office of the Clerk of said Court, at Reno, in said County, and to which you are especially referred. And you are further notified that if you fail to appear and answer said complaint, the plaintiff will apply to the Court for the relief demanded.

In testimony whereof we have hereunto set our hands and seals at Reno, County, and State aforesaid, this 2d day of November, A. D., 1903.

W. B. CRAIG (Seal)
R. C. STODDARD (Seal)
Attorneys for Plaintiff.
Date of first publication. Nov. 5th. w6

SETTLEMENT OF ACCOUNT

In the Second Judicial District Court of the State of Nevada, in and for the County of Washoe.

In the matter of the estate of Henry Beaglehole, deceased.

Notice is hereby given that Eva Beaglehole, the administratrix of the estate of Henry Beaglehole, deceased, has rendered and presented for settlement, and filed in said court, her final account of her administration of said estate; and petition for distribution and that the hearing of the same has been fixed by said court for Saturday, the 21st day of November, 1903, at 10 o'clock a. m. of said day, at the courthouse, in the town of Reno, county of Washoe; and all persons interested in said estate are notified to then and there appear and show cause if any they have, why said final account should not be allowed, settled and approved and distribution ordered as prayed for.

Dated, October 30, A. D., 1903.

EVA BEAGLEHOLE,
Administratrix.
W. A. FOGG, Clerk.
O. H. MACK, Att'y for Estate.
Date of first publication, October 31, 1903. w3

ASSESSMENT NOTICE

Orr Water Ditch Company—Location of property, Washoe county, Nevada; place of business, Reno, Nevada.

Notice is hereby given that at a meeting of the Board of Trustees of the above named company, held on the 24th day of October, 1903, an assessment (No. 80) of three dollars ($3) per share was levied upon each and every share of the capital stock of said company, payable immediately in United States gold coin to the treasurer, the Washoe County Bank. Any stock upon which the assessment shall remain unpaid on

Wednesday, November 25, 1903,

shall be deemed delinquent and will be advertised for sale at public auction, and unless previously paid will be sold by the secretary at the office of said company on Saturday, the 26th day of December, 1903, at 3 o'clock p. m. of that day, to pay such delinquent assessment, together with costs and expense of said sale.

By order of the Board of Trutees,

C. GULLING, Secretary.
Saturday, October 24, 1903. 30d

NOTICE OF PARTNERSHIP

State of Nevada, County of Washoe.

We the undersigned do hereby certify that we are co-partners transacting business in this state at the City of Reno, County of Washoe, under the firm name and style of F. J. Peck & Co., that the names in full of said members of such partnership are Frank J. Peck and Gustavus A. Whiteford, and that the places of our respective residences are set opposite our respective names hereto subscribed.

In witness whereof we have hereunto set our hands, this twenty-eighth day of October, 1903. O29w4

FRANK J. PECK, Reno, Nev.
GUSTAVUS A. WHITEFORD, Reno,

NewspaperARCHIVE®
NewspaperARCHIVE®

SPRIGS FROM ARTEMISIA

Brief Cullings of State News From Nevada Exchanges

A case of smallpox is reported at Deeth, Elko county.

Sixteen cars of Yellow Jacket ore were shipped to the Brunswick mill yesterday.

Wm. Whitney, a brother of Mrs. Nancy Sanford of Wadsworth, died in Sacramento Monday.

Superintenent H. W. Nelson of the Esmeralda Con., near Hawthorne, says work on the mill is under way.

Sentence will be pronounced on the four men convicted of the murder of Jack Welsh at Lovelock in the district court at Winnemucca next Saturday.

With a street car line in sight for Reno, there is liable to be some pretty tall hustling on the part of the other cities to keep up with the progress.—Appeal.

Manager P. C. Weber of the Sapho M. Co. at Ely reports striking a shoot of black oxide of copper, showing values in gold as well as copper. Shaft sinking continues.

Work on the Chloride Queen is to be resumed and the lately uncovered ledge is to be thoroughly explored. That mine certainly has a good chance to become a bullion producer.

Suit to Quiet Title to Lynch Tailings

Papers have been filed in the United States Court in Carson by Hon. W. E. F. Deal, in a suit entitled Lynch vs. Edward Geach and Thomas Rickard, to quiet title to the Lynch tailings pile near the Julia mine. It is understood that the Butters company will purchase the tailings when the title thereto is perfected. The pile is estimated to contain several hundred thousand tons of tailings flumed there over thirty years ago by the late Michael Lynch, representing the residue from Hale & Norcross ore crushed at the Hoosier State mill.

Option on Group of Mines

Crocker & Salsberry have an option on the Jaggers and McAffee mines in Tule canyon district, eighteen miles west of Tokop, southeast of Silver Peak. There are eleven claims in the two groups and a 5-stamp mill is on the property. On the Jaggers the vein has been tapped by a tunnel at a depth of 170 feet from the surface, the vein showing from 6 inches to 3 feet in width. The ore is free milling. There is plenty of wood and water near by, and the mill will be running next week.

Lots by Senority

At a meeting of the employers of the Southern Pacific Company it was decided that the choice of lots to be given the employes of the company at Harriman should be by senority in service. It means that employes oldest in the service will have first selection, and it is just that the men who have lived here many years and built up and improved their homes will find what compensation they can in the manner described above.—Wadsworth Dispatch.

Accident to Electric Line

Last evening about 5 o'clock the wind blew something against the electric power line leading to Carson, and fuses were blown out and the service interrupted, says the Enterprise. The electric line came in contact with the telephone line and ten circuits were put out of business.

The New District

Important discoveries are reported from Grandpa district, twenty-five miles south of Tonopah, and from Baxter Springs, about seventy miles north, a vein of chloride and bromide of silver from four to fifteen feet wide having been discovered near the latter place.

Looking for Land

Charlie Gielaw of Reno and five others with Surveyor Fred Gould, spent several days looking for homestead lands here under the national irrigation scheme. Many are coming here for the same purpose and transient trade is on the increase.—Wadsworth Dispatch.

Not of Great Moment

According to the New York Commercial, the long-deferred report of John Hays Hammond on the Tonopah company's property has been submitted, and, compared with what was expected, it does not amount to much, merely dealing with the method of treating the ores in the mine.

The Chainman

...a three suits a ainst the

CARSON TO PUT ON AIRS

Streets to be Named and Numbers Will be Posted

The City Trustees have taken action to advance Carson City considerably, in her own estimation at least, and propose that no longer shall she be a jay town without street names or numbers. The inconvenience of the old system has been demonstrated on many occasions, and has called forth unpleasant comment from strangers who have been found wandering about at all times of the night and day, endeavoring to locate acquaintances, says the News.

Now all this will be changed, however, and the streets will be identified with neat signs and the houses will be given numbers.

Where Next Drill Hole Will Be Bored

When drill hole No. 6 in Occidental territory has reached a depth of 800 feet or more, where it is expected to enter the quartz vein cut in holes Nos. 4 and 5, the plant will be moved to the north end of Con. Cal. & Va. Brunswick lode territory, a short distance south of the Monte Cristo. The drilling of a hole at that point will attract unusual interest, as it will cut the southern extension of the ore body in the Monte Cristo, which has a width of over 40 feet between walls and from which a million in bullion has been produced.—Report.

Depression in Comstock Share Values

Consolidated California and Virginia shares were quoted at $1 today, the lowest figure touched in many months. The decline in Comstock share quoted values now, when the situation is more favorable than at any time since the revival in 1886, is an anomaly in mining stock trading that is unaccountable upon any reasonable hypothesis.

Will Be Big Producer

Gib Briggs has sold several tons of high grade concentrates from the Poco Tiempo mine. The parties interested in the mine have started a new tunnel at a depth that will tap the ledge several hundred feet below the present workings. The Poco will be one of the big producers at no distant date.—Appeal.

To Visit Tonopah

The express train was late yesterday owing to a wait for John Hays Hammond and party, who traveled as far as Mound House in their private car and then took the C. & C. train for Tonopah. Important developments are expected to result from the inspection of the new camp.—Enterprise.

The Best Remedy for Croup

(From the Atkinson, Kan., Daily Globe)

This is the season when the women who knows the best remedies for croup is in demand in every neighborhood. One of the most terrible things in the world is to be awakened in the middle of the night by a a whoop from one of the children. The croup remedies are almost as sure to be lost, in case of croup, as a revolver is sure to be lost in case of burglars. There used to be an old-fashioned remedy for croup, known as hive syrup and tolu, but some modern mothers say that Chamberlain's Cough Remedy is beteer, and does not cost so much. It causes the patient to "throw up the phlegm" quicker, and gives relief in a shorter time. Give this remedy as soon as the croupy cough appears and it will prevent the attack. It never fails and is pleasant and safe to take. For sale by S. J. Hodgkinson, druggist.

Stepped Against a Hot Stove

A child of Mrs. Geo. T. Benson, when getting his usual Saturday night bath, stepped back a against a hot stove which burned him severely. The child was in great agony and his mother could do nothing to pacifq him. Remembering that she had a bottle of Chamberlain's Pain Balm in the house she thought she would try it. In less than half an hour after applying it the child was quiet and asleep, and in less than two weeks was well. Mrs. Benson is a well known resident of Kellar, Va. Pain Balm is an antiseptic liniment and especially valuable for burns, cuts, bruises and sprains. For sale by S. J. Hodgkinson, druggist.

For a Bad Cold

If you have a bad cold you need a good reliable medicine like Chamberlain's Cough Remedy to loosen and relieve it, and to allay the irritation and inflamation of the throat and lungs. For sale by S. J. Hodgkinson druggist.

The Best—Pioneer Flour—the best.

Western.... Ore Purchasing Company...

Will sample and buy all ores. Hi hest

...e ers.

Hot noon lunches at J. J. Becker's. tf

Overland Cafe keeps open all night. Genuine home cooking at the New England. tf

Golden Gate Yeast at No. 14 East Second street.

You can get all kinds of sandwiches at Miller's road house. tf

Miller will get broke giving the meals he does for the price. tf

Dressed chickens of all kinds at Nevada Meat Company's Market. tf

Fruit of all kinds, watermelons and cantaloupes, No. 14 East 2nd. St. A1tf

Try a gallon of that Ohio Crab Apple Cider at the Reno Market, only 50c.

The very best Saratoga chips at No. 14 East Secon Street.

Lost your appetite? Too bad! Go to Miller's road house and you'll find it. tf

The road house will be for sale if Miller keeps on giving so much for so little. tf

Johnson Sides union made 5 cent cigar, at Walter Morton's, 244 Virginia street. tf

Isn't it funny how quick people found out that Miller's is the only place to eat. tf

Saratoga chips fresh every day at the new home bakery and delicatessen, 120 Virginia street. tf

Every corner is a cozy corner if you use Cole's Airtight Heaters. J. R. Bradley Co. Agents.

Try Betz' Hot Air Cabinet for rheumatism and neuralgia at Mrs. Wentworth's Invalid Home. tf

Cheaper and better than linoleum for kitchen floors. Ruberoid Roofing at J. R. Bradley Co.'s.

The storms of winter have no terrors for those who live under Ruberoid roofing. J. R. Bradley Agents.

Harry Davis has all the leading magazines and publications—single copies sold or subscriptions taken. tf

Hammam bath $1.00, Medicated Tub Bath 35 cents, Massage and Medical Electricity at 19 East Second street. tf

Try a sample of our sausage (no packing house products) liver pudding, head cheese, etc. Reno Meat Company. tf

J. M. Bello & Co. make the best tamales in town, 111 Virginia street, Phone Red 264. tf

Sanders, Oakes Co. are agents for the celebrated Weber Wagons and buggies. No better made. King of all. tf

O. G. Benschuetz, wholesale dealer in Anheuser-Busch, Extra Pale bottled, John Wieland's Extra Pale Lager beer, Fredericksburg Export Larger. Bottling Works and office, Ralston street. tf

Fresh Eastern oysters in cans or bulk. The best butter in town and the only place that you can get all of the best makes of cheese, always fresh, Reno Market, 25 Commercial Row. tf

A Good Meal Pleases Everybody

That good meal can be procured at but one place in Reno, and that is at the ONLY place in the city where strictly home cooking is done. Come and see if it isn't so.

New England Restaurant

N. CHIATOVICH & CO.,
27 East Second St., Reno, Nev.

Reno Cold Storage Plant Now Complete

Perfect facilities for the Storage of—

EGGS, BUTTER CHEESE, POULTRY, BEER, Etc.

Reasonable rates per Month or Season....

Nevada Power, Light & Water Co.
Office: Virginia and Second Sts.

Buckeye Mower Extras

Largest Stock in the State

Greatly Reduced Prices While

Extra Pale Lager Beer

Anheuser-Busch Brewing Association, St. Louis, Extra Pale Bottled Beer.

Frederichsburg Brewery, San Jose, Export Lager Beer.

Agent Shasta Mineral Water

COAL! COAL!!

Full weight guaranteed.

O. G. BENSCHUETZ, Wholesale Dealer
Reno, Nevada

Leave orders at Wieland Agency.

FREE EMPLOYMENT OFFICE

Men's Fall and Winter Underwear

With the return of cool weather comes the need of heavier underwear. I have them in all sizes and all grades.

A. NELSON

Dainty Chops

Cannot be cut our of poor lamb. We cut nothing but the finest produced.

A complete line of the best meats to be found in a first-class market. Fresh ranch eggs and chickens.

DIXON BROS.,
RENO'S LEADING BUTCHERS
Corn. Row & Sierra St.

Everybody Uses Groceries!

Many people, however, do not know that most of their food is adulterated by scheming manufacturers Such concerns do not get our trade. Our goods are fresh and first-class, and our prices are as low as good groceries are sold for.

C. Novacovich,
COMMERCIAL ROW

Groceries, Fruits, Vegetables & Fish

A large, up-to-date stock of the finest and freshest goods the market affords. Orders by telephone will be carefully filled and promptly delivered.

H. A. SMITH, THE GROCER
129 VIRGINIA STREET
Phone Black 251

Wholesale & Retail

Humphrey Supply Company

GROCERIES
PROVISIONS
HAY & GRAIN
FRESH MEATS
CURED MEATS

Cor. ELM & SIERRA STS.,
Phone Black 376

Free delivery wagons to all parts of the city.

QUICK DELIVERY

Good Groceries

Fruit and Vegetables

Fresh Fish on Friday

G H Cunningham

Men and Boys

GLOVES AND MITTENS—We call your attention to the best line of gloves and mittens to be had in this market. Prices range from 25c to $1.50 each.

SWEATERS—Boy's and Men's cotton and wool swaters 50c to $2.

GOLF SHIRTS—Our golf shirts at 50c are the equal of many sold for $1.00.

UNDERWEAR—All grades from 25c to $1.50 per suit.

NECKWEAR—Suspenders, wool and cotton hose at bottom prices.

See Us on These Goods and Save Money

NOVELTY DRY GOODS STORE,

Phone Black 241 O'CONNOR BLOCK Second Street

ATTENTION TO MAIL ORDERS

W. L. SEMENZA

Will carry everything up-to-date in the new store in the

GROCERY LINE

An elegant assortment to select from in up-to-date goods.

17 and 19 Second St.

BOCA & LOYALTON R. R.

(Daily, Sundays excepted)

NORTH BOUND No. 18	NORTH BOUND No. 16	STATIONS	SOUTH BOUND No. 15	SOUTH BOUND No. 17
	10:00 A. M.	ar ....BECKWITH........ lv		3:00 P. M.
	9:25	lv } ....LOYALTON........ { ar		3:35
7:25 P. M.	9:05	ar } ....LOYALTON........ { lv	5:00 A. M.	3:50
5:50	7:30	lv ....BOCA........ ar	6:30	5:30

Train No. 15 connects at Boca with S. P. trains No.'s 5 and 14.
Train No. 17 connects at Boca with S. P. trains No.'s 13 and 4.

Stage conections at Beckwith and Loyalton for all points beyond.
Through passenger tickets on sale at S. P. Ticket Office.

FREIGHT RATES ON APPLICATION

THE NEW OVERLAND HOTEL

Is now open and ready for business. This hotel is the only steam heated hotel in town. Electric lighetd throughout the building. The most complete dining room and grill in the City. Meals served American and European. The finest bar in the State in connection. Strictly first-class.

CHARLES J. SADLEIR, Proprietor, Reno, Nevada

THE RIVERSIDE HOTEL

THE only strictly first-class hotel in the State of Nevada Large, sunny, elegantly furnished rooms. Electric lights; hot and cold running water and return call-bells throughout the house. Electric elevators. All outside rooms. Dining room of comfort and beau ful surroundings and an unexcelled table. Situated on the banks of the Truckee river, away from he noise of the city.

H. J. GOSSE, Proprietor :: Reno, Nevada

HOTEL NEVADA

THE only strictly first-class Family Hotel in Reno. Surrounded by by spacious shaded lawns. Comforts of home life to permanent or transient guests. All large, sunny, outside rooms. Electric lighted throughout. Hot and cold water baths. Dining room supplied with the best the market affords. The bar is stocked with the best wines, liquors and cigars. Free bus to and from all trains.

DUNN & CO., Proprietors — Corner Loke and Fourth Sts.

A. SPENCER, Pres't. A. FRENCH, Vice Pres't. & Supt.

THE

Nevada Planing Mills Company

Is now ready to receive orders for all kinds of

LUMBER, BUILDING AND HOUSE FURNISHING MATERIAL, WOOD TURNING, SCHOOL SAWING, ETC.

Having just completed a new mill, equipped with modern machinery, we are prepared to turn out first-class work at reasonable prices with promptness.

MILL and YARD—North of N-C-O. Shops. OFFICE—Rooms 7 & 8, Ryland & Levy Bldg.

The "Wadsworth" Reno's Latest Saloon

A modern and up-to-date dispensary of liquid refreshments. A pleasant and quiet place to drop one in. The railroad boys and visitors from Wadsworth always meet friends there

Pablo Laveaga, Currie & Short Building, Center Street, RENO, NEVADA

Latest Styles in Furniture

You will always see styles that are different in Furniture here. This is no accident, but a design on our part to sell swell, per- for less money than you pay elsewhere.

NewspaperARCHIVE® NewspaperARCHIVE®